

THE STATE OF SOUTH CAROLINA,
COUNTY OF Greenville

FILED
GREENVILLE CO. S. C.

JUN 14 9 40 AM 1953

OLLIE F. B. WORTH
R.M.C.

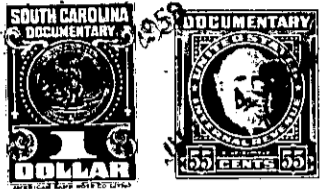

KNOW ALL MEN BY THESE PRESENTS, That I, Exie Mae Pittman

in the State aforesaid, in consideration of the sum of Three Hundred Dollars

to me in hand paid at and before the sealing of these presents
by Eli Pittman

(the receipt whereof is hereby acknowledged), have granted, bargained, sold and released, and by these presents do grant, bargain, sell and release unto the said Eli Pittman and his Heirs and Assigns forever

all that piece, parcel or lot of land in Highland Township, Greenville County, State of South Carolina lying on the branch waters of Neal Creek of S. Tyger River and containing Sixty Acres, more or less, and having the following Metes and Bounds;

Beginning at a White Oak, the northwest corner of tract conveyed and running thence S. 52-00 W. 19.50 chains to W.O.; thence S. 19-15 E. 19.91 chains to Dogwood corner; thence N. 76-15 E. 14.30 chains to corner thence N. 16-20 W. 8.58 chains to stone; thence N. 23-20 E. 21.18 chains to a white oak; thence S. 89-00 W. 9.25 chains beginning corner. This tract is the south part of Plat dated Dec. 28, 1859.

Also another tract of land bought of Thomas Harrison containing

Five Acres, more or less having the following Metes and Bounds:

Beginning at Harrison's corner in S.C. Highway No. 11 and running thence in a southerly direction to stone on W.S. Robertson's line; thence S. 76-45 W. with Robertson's line to an iron pipe (Maple gone) thence N. 36-15 W. 3.75 chains to iron pipe (W. O. gone) thence in a northerly direction to stone and iron pin in old road on north side of S.C. Highway No. 11; thence easterly along highway about 600 feet to beginning corner. This tract of land is all of the same land conveyed to Thomas Harrison by Grover Lee Harrison that lies south of S. C. State Highway No. 11. (probably never been surveyed).

See deed recorded in R.M.C. Office of Greenville County in Book 471 Page 196.